

அலுவலகப் படி

திருத்திய வரைபடம்.....
நாள்..... 08.07.2019

பெ.பெ. வ. கு. (பி).....
ந.எண். 08.07.2019/2018
உதவியாளர்.....
செய்த நேரம்.....
பி.எ. இ.எ.டி.
SHEET NO 2/2
பி.சி.அ.

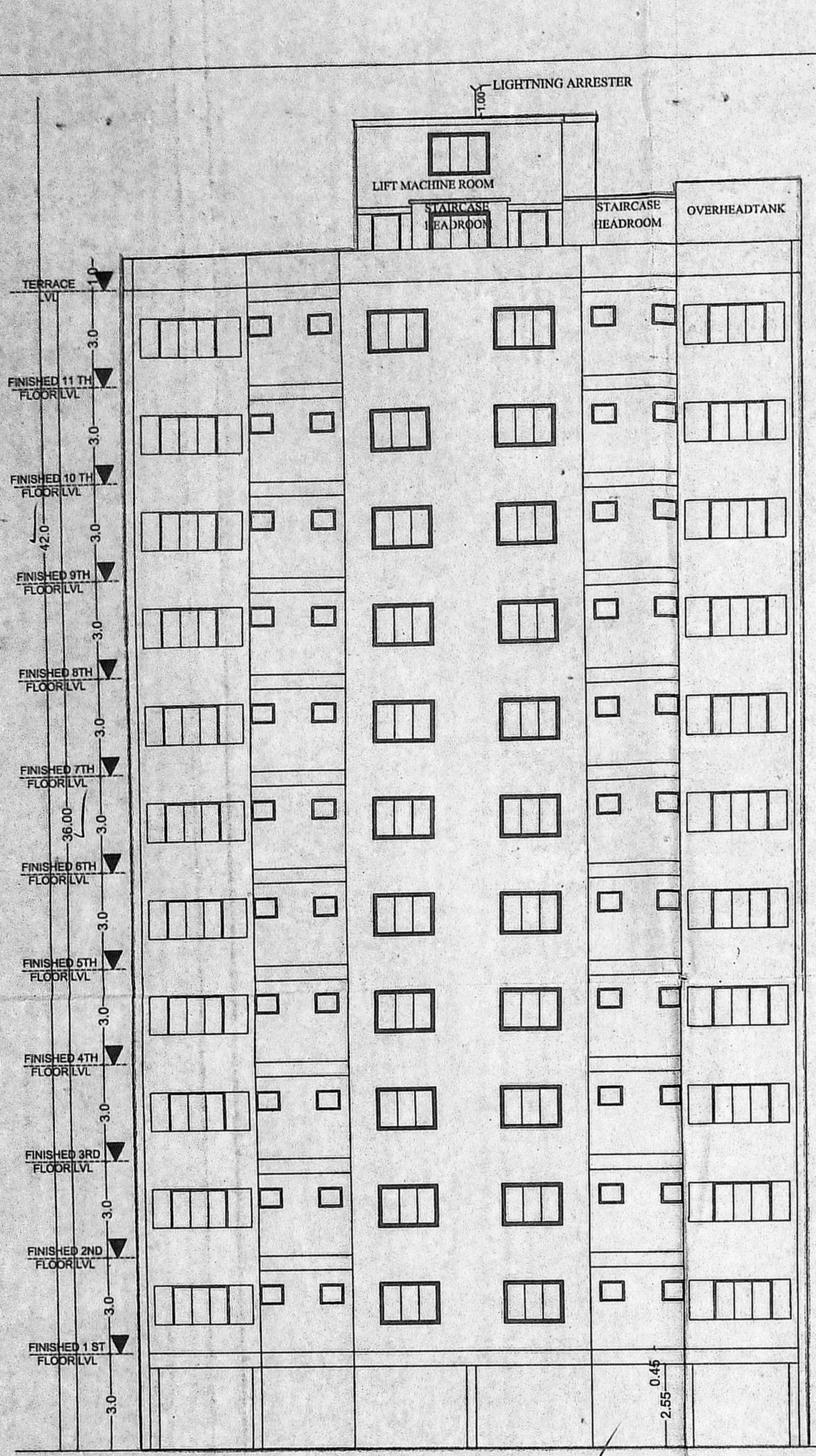

NORTH SIDE ELEVATION

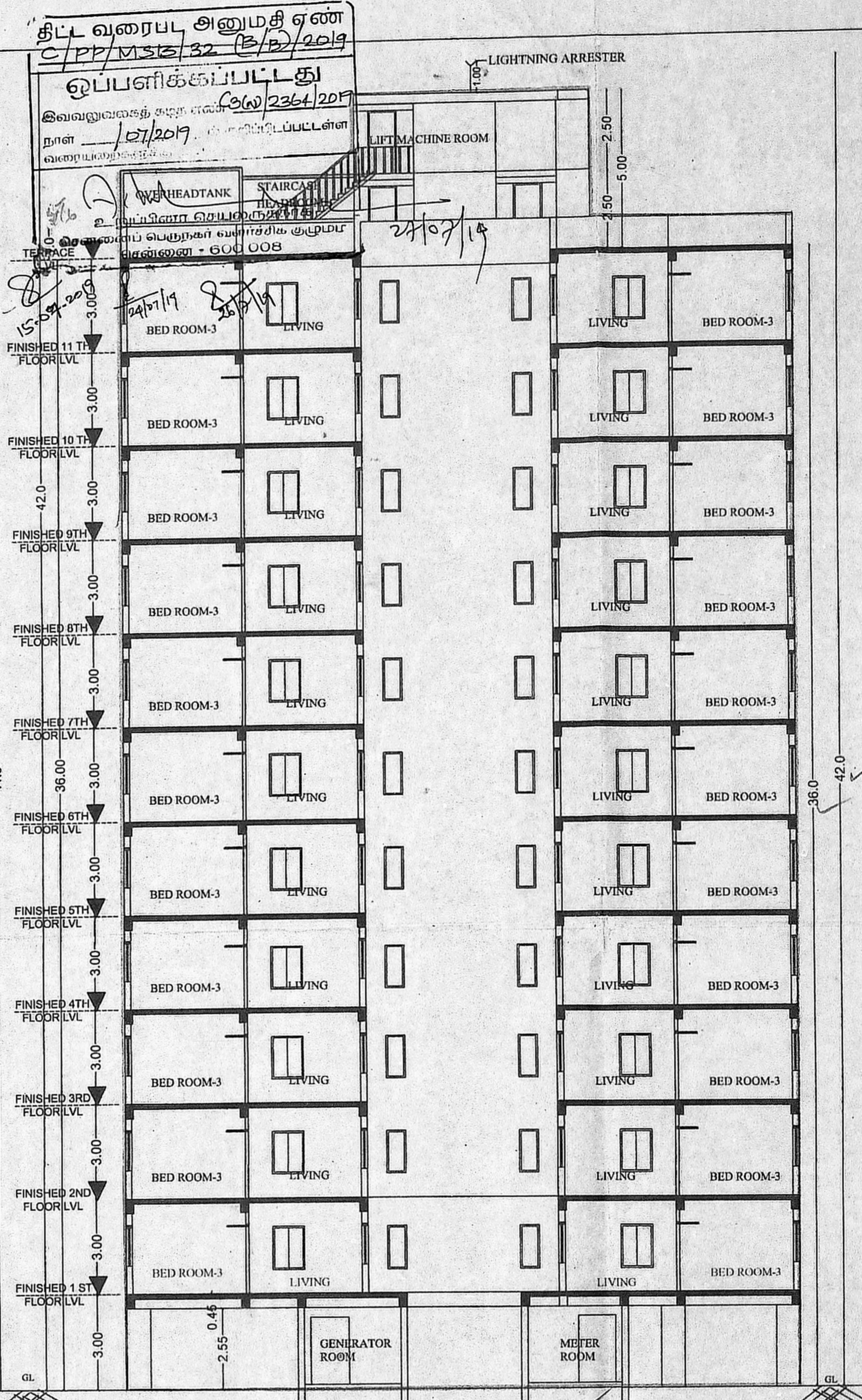

SECTION-XX

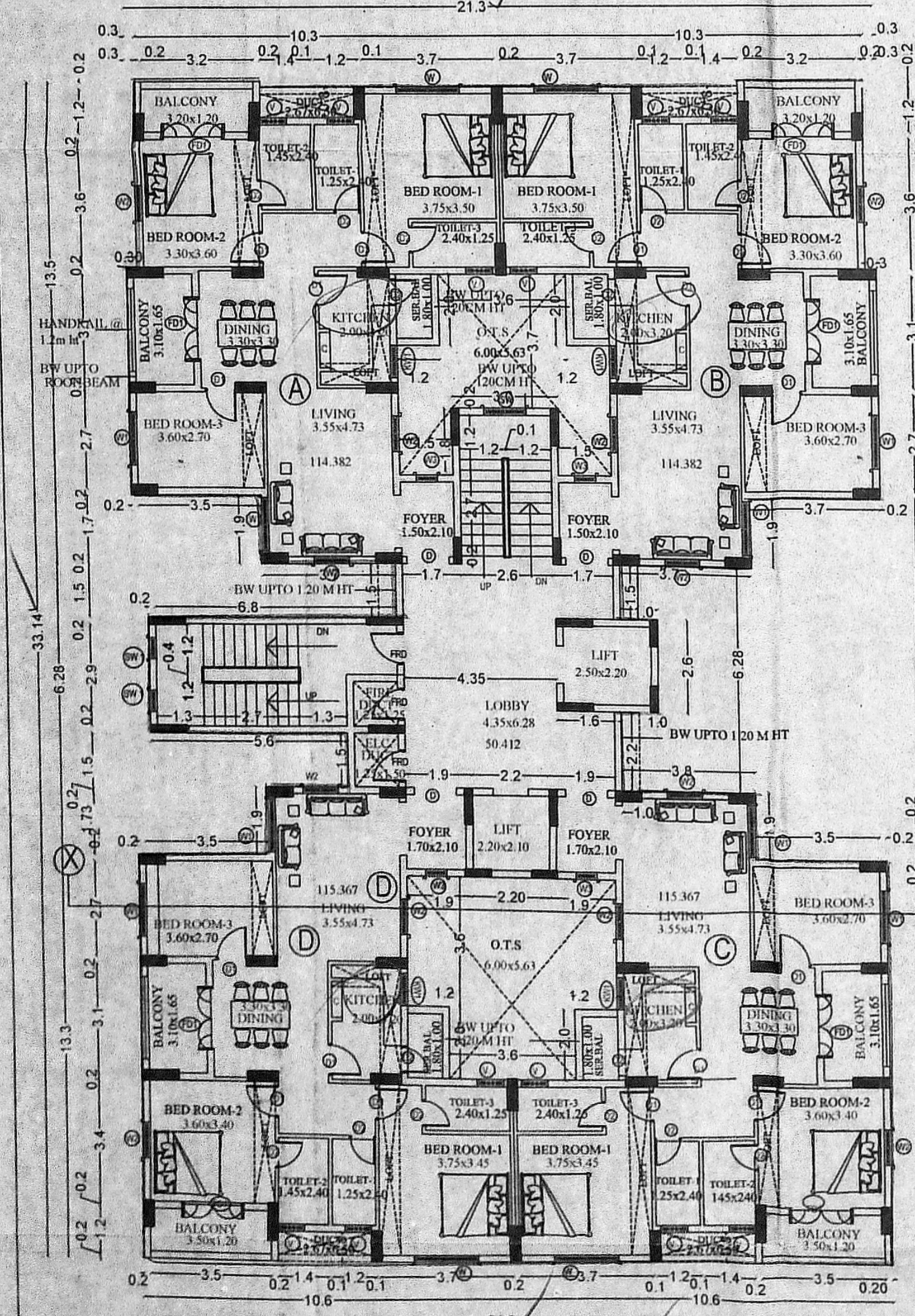

TYPICAL FLOOR PLAN (FIRST TO ELEVENTH FLOOR PLAN)

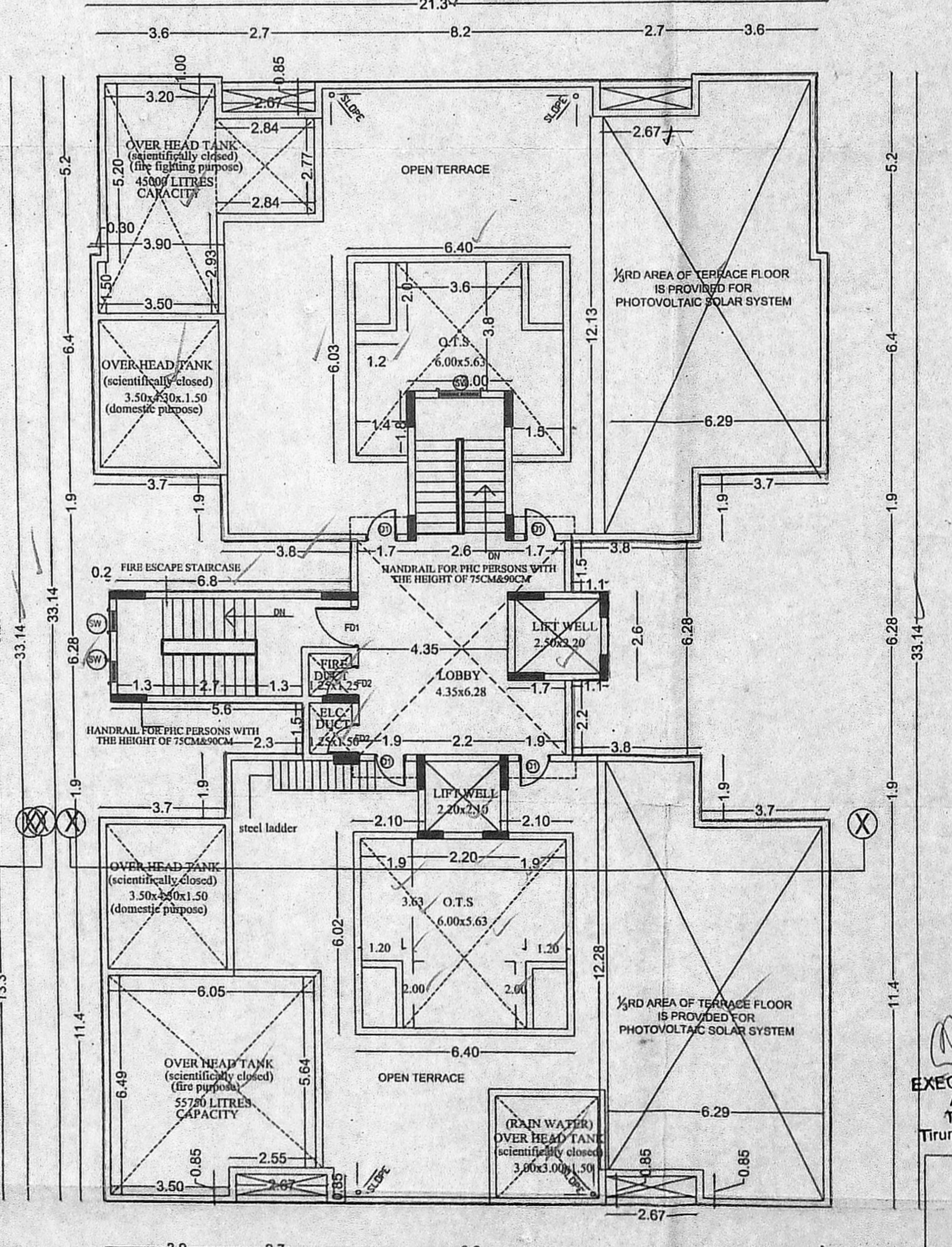

TERRACE FLOOR PLAN

SCHEDULE OF JOINERY	
D	DOOR 1.20x2.10
D1	DOOR 0.50x2.10
D2	DOOR 0.75x2.10
W	WINDOW 1.80x1.35
W1	WINDOW 1.50x1.35
W2	WINDOW 1.00x1.35
W3	WINDOW 0.60x1.35
KW1	KITCHEN 0.90x1.05
FD1	FRENCH DOOR 1.80x2.10
V	VENTILATOR 0.75x0.67
FRD	FIRE RESISTING DOOR 1.20x2.10
SW	STAIRCASE WINDOW 1.80x1.50
SW	STAIRCASE WINDOW 0.6x1.50

- NOTES
- ALL DIMENSIONS ARE IN METERS
 - THE GIVEN DIMENSIONS SHALL BE FOLLOWED
 - COLUMNS, BEAMS, FOUNDATION ETC. MAY BE ADOPTED AS PER STRUCTURAL DESIGNS
 - WINDOW PANELS SHOULD HAVE TWO LEAVES (LOWER & UPPER)
 - FOR REFERENCE FILE TP/2899/17
 - FOR REFERENCE TPNO

COLOUR INDEX		2/2
	BOUNDARY	
	PROPOSED	
	ROAD	

TAMIL NADU HOUSING BOARD
PROPOSED BUILDING WITH STILT FLOOR = 11 FLOORS RESIDENTIAL USE WITH 44 HIGH DWELLING UNITS AT AMBATTUR ESTATE ROAD, ANNA NAGAR WEST EXTENSION CHENNAI, IN OLD S.NO 194pt.195pt.215pt.218/1pt. NEW T.S.NO-4, WARD NO-1, BLOCK NO-53, OF PADI VILLAGE WITHIN THE LIMIT OF GREATER CHENNAI CORPORATION

CORPORATION DIVISION NO: 90	ZONE NO: 7
ANNA NAGAR DIVISION	SCALE: 1:100
DRAWN: DIVISION	R.CHITRAI POONJ
S.KARTHICK	ASST. ARCHTGT
JUNIOR ENGINEER	A.NAVANEETHARANNAN
M.L.RAJASEKAR	BUPTDG ENGINEER (HQ)
TOWN PLANNER	
B.KANNAN	MSB NO
CHIEF ENGINEER (U)	41 17

AE ANNA NAGAR DIVISION
 AEE ANNA NAGAR DIVISION
EXECUTIVE ENGINEER & ADO
 ANNA NAGAR DIVISION
 Tamil Nadu Housing Board
 Tirumangalam, Chennai-600 101.

P.K. CHANDRAN, B.E., M.E. (Struct)
 Structural Engineer
 Licensed Surveyor Class 1
 License No. 1997
 15/7, Nallasothan Street,
 Royapettah, Chennai-600 018.
 K.M. RAJAN
 Consulting Architect
 No. 10/39, Ramasamy Street,
 Alwarpet, Chennai-600018.